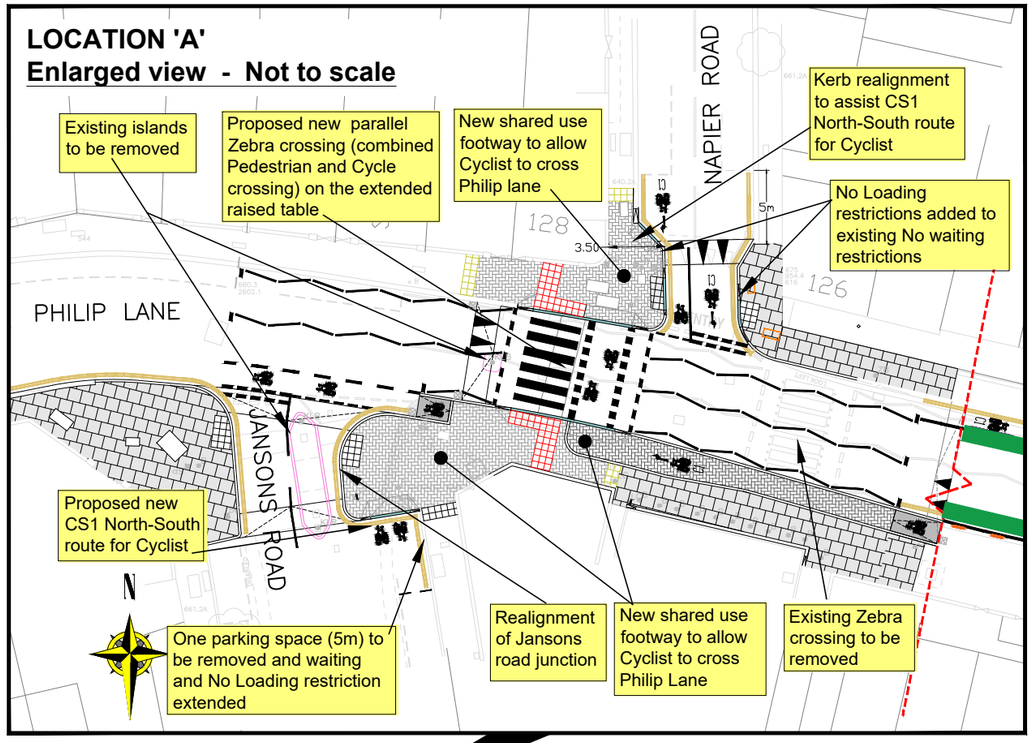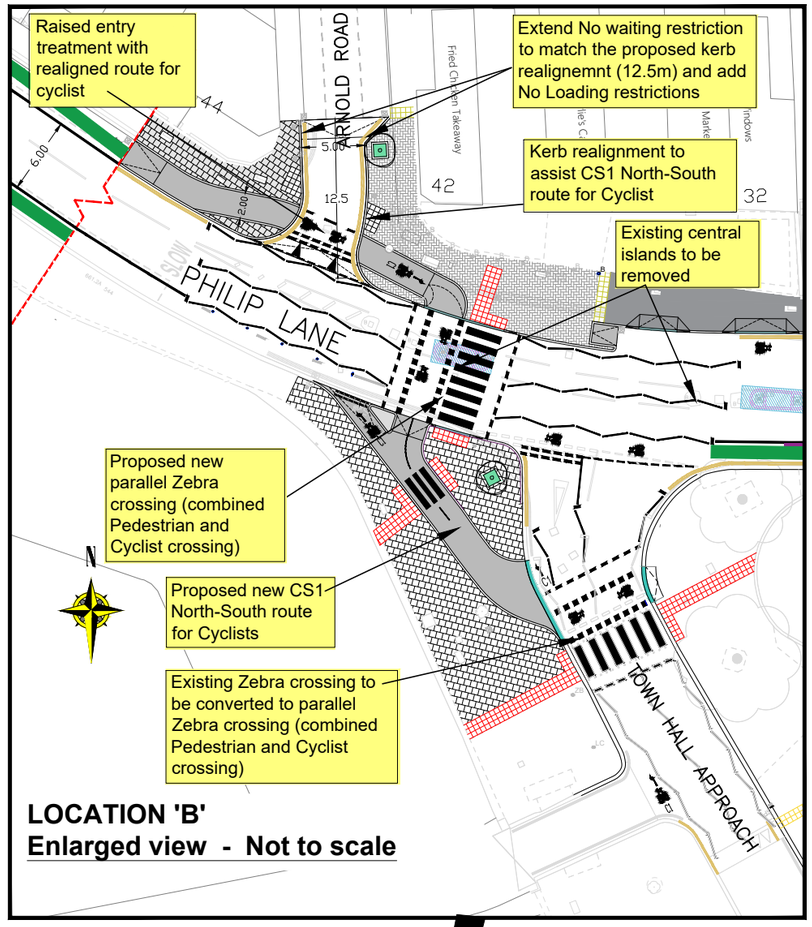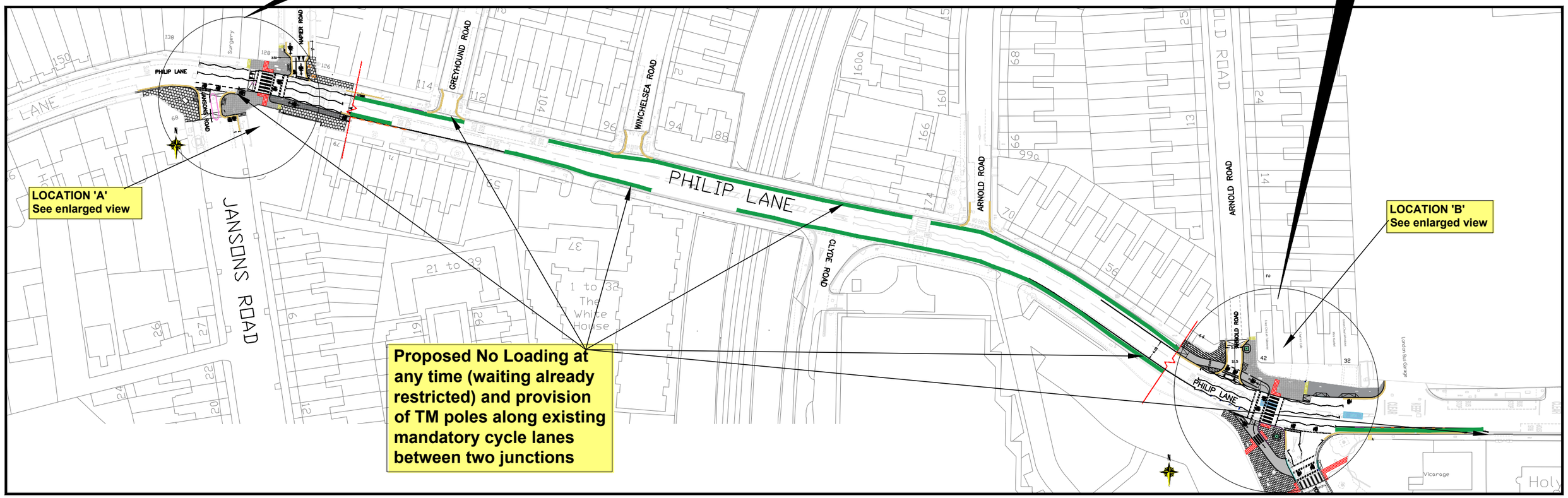PHILIP LANE - CYCLE SUPERHIGHWAY ROUTE 1
PROPOSED CYCLING IMPROVEMENTS